RONCELLI, INC. CELEBRATES 50 YEARS OF BUILDING EXCELLENCE!

Roncelli, Inc. is celebrating 50 years in the construction industry, most of those years working closely with Local 324's Operating Engineers. In addition to honoring its 50th anniversary, it also celebrates the career milestones of three longstanding Local 324 operators, **Dennis O'Leary** with 33 years of service, **Allen Vanlerberghe**, 31 years and **Chuck Soule**, 28 years. Their dedication and commitment has served as a vital link to Roncelli's success.

The firm was founded on March 17, 1966 in Sterling Heights, Michigan by Raymond "Skip" Roncelli, a concrete trenching contractor. The culture was one of skill, dedication, hard work and integrity, consistent with men and women from Local 324. "My father was a boots on the ground leader with a strong work ethic who guided this company to its success. That's our legacy and why we honor him and those that cultivated the values he believed in," said Gary Roncelli, Chairman and CEO.

Today, Roncelli's self-perform concrete division employs 15 to 20 Local 324 Operating Engineers per year which results in over 30,000 man hours annually. The company has expanded its business beyond its self-performed concrete division to include expertise in construction management, general contracting and program management. Together with the concrete division, Roncelli engages all disciplines of Local 324 Operating Engineers to successfully complete their most challenging construction projects. Continuing to focus on safe operations, maintaining customer trust and dedication to building excellence, Roncelli is also committed to its clients, colleagues and employees to deliver exceptional results. Adhering to the principles and values upon which the company was founded, safety, honesty and integrity, Roncelli delivers comprehensive program solutions that benefit and strengthen both clients and tradesmen.

Skip's eldest son, Gary Roncelli serves as the current Chairman and CEO, Tom Wickersham is President and COO, David Roncelli, Gary's brother is Executive Vice President and Gary's eldest son Gino Roncelli is Principal. Throughout its 50 year history, Roncelli has constructed innovative, award winning projects in Michigan, the United States, Canada and Mexico.

ON THE INSIDE

	Page
Business Manager's Report	3
Asst. to the Business Manager & Political Coordinator	4
President	6
Vice President	7
Regions I & II Report	7
Shop & Stationary Division Report	10
Region III	20
Regions IV & V Report	22
Roads & Pipeline Report	28
Upper Peninsula Report	30
Organizing	32
Dispatcher	34
Hoisting & Portable Pension Fund News	39
Hoisting & Portable Fringe Benefit Funds	40
Investment Consultant	41
Labor Mgmt. Education Committee	42
Hoisting & Portable Health Care Plan	46
Training and Education	52
Stationary 401(k) Retirement Plan	56
Stationary Engineers Health & Welfare Fund	57
Retiree Club News	58
Anniversaries	60
Meetings Schedule	67

OPERATING ENGINEERS

OE324 MICHIGAN

Engineers' News

CHARTERED FOR THE ENTIRE STATE OF MICHIGAN

WINTER 2016

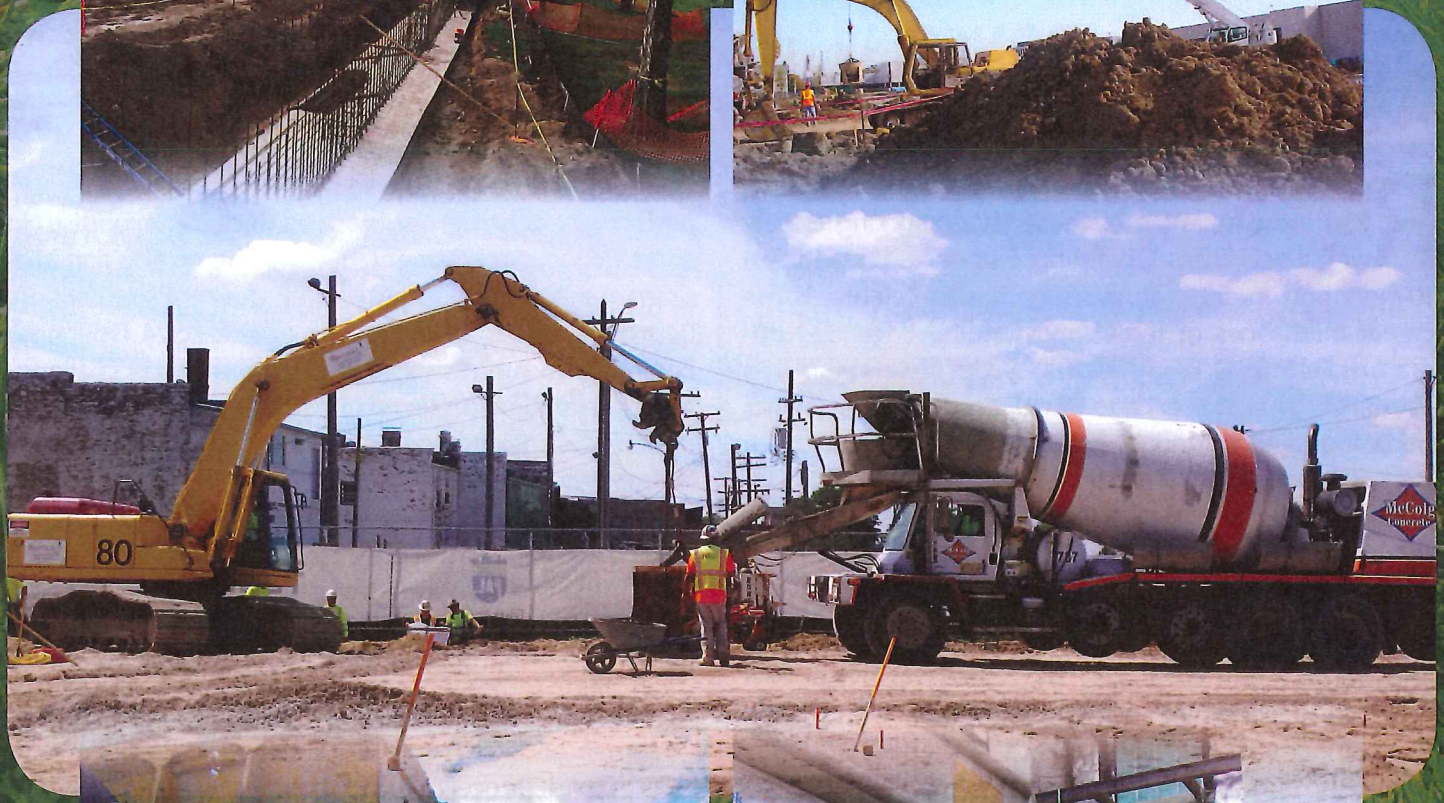

DOUGLAS W. STOCKWELL

BUSINESS MANAGER & GENERAL VICE PRESIDENT